



IIRW'S
**INTERNATIONAL CENTRE OF EXCELLENCE
IN ENGINEERING AND MANAGEMENT**

DTE CODE : 2516

2.2.1 The institution assesses the learning levels of the students, after admission and organizes special programs for advanced learners and slow learners

Following activities are regularly conducted to enhance learning abilities of advanced learners and slow learners

Title of activity	Nature of activity	Remarks
Entry level merit List Analysis	From the entry level merit list analysis, subject wise marks are observed & weak points of students are identified	Merit lists are obtained from DTE & correlated with mark sheets
Induction/orientation Program	At the start of every academic year Induction programs are organized by the Institute. Based on simple tricky questionnaires & general quiz competitions, slow & advanced learners are identified	The faculty members involved in the Program makes the analysis of program which plays important role in deciding slow & advanced learners
Motivational & Remedial Coaching	It is given to students who identified as slow learners through different tests & interactions sessions	Through the course work is as prescribed by Dr. BAMU.
Assignments and tutorials	Given to both slow and fast learners	Contains important questions that could improve their logical thinking and reasoning.
Technical Events/ Workshops/Conferences	Organized for both slow and fast learners	To keep them updated with the current trends in engineering research.
Communication skills	Activity for slow and fast learners.	For improving communication skills of students.
Departmental library	Issuing of book to the students for one month (one book per student per month).	Facility provided other than central library.
Aptitude & Mental ability Tests	Assessment test for both slow and fast learners.	To test the ability to recall and apply information with major focus on critical reasoning.
Competitive exams such as GATE/GRE/Aptitude coaching	College organizes regular coaching for competitive exams such as GATE/GRE/Aptitude, etc.	To prepare the students for global sustainability
Use of LMS & e-resources	Faculty members are regularly using the LMA such as My-Examo, ERP & e-resources such as NPTEL videos, PPTs, Webinars etc.	Improves the visualization & perception
Mentoring (TGS)	Each student is allotted a respective mentor	Mentor keeps a watch on progress of the student and gives time to time guidance to improve the performance



[Signature]
Director

International Centre of Excellence in Engineering and Management

2.2.1 Entry level merit List Analysis (Direct 2nd year & First year Students)

Year :- 2018-19

Dept	Entry level %			
	(35 -50%)	(51-60%)	(61 & 70%)	(71% & above)
E&TC	0	4	12	9
CSE	0	0	11	4
Mech	0	8	29	53
Civil	0	7	17	6
MBA	0	9	23	13
FE	4	9	13	8
Total	4	37	105	93

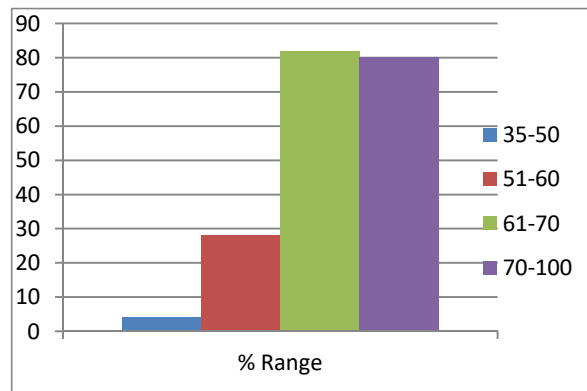

Year :- 2017-18

Dept	Entry level %			
	(35 -50%)	(51-60%)	(61 & 70%)	(71% & above)
E&TC	0	2	19	19
CSE	0	3	11	6
Mech	0	3	24	58
Civil	0	5	24	17
MBA	0	8	24	9
FE	7	17	18	4
Total	7	38	120	113

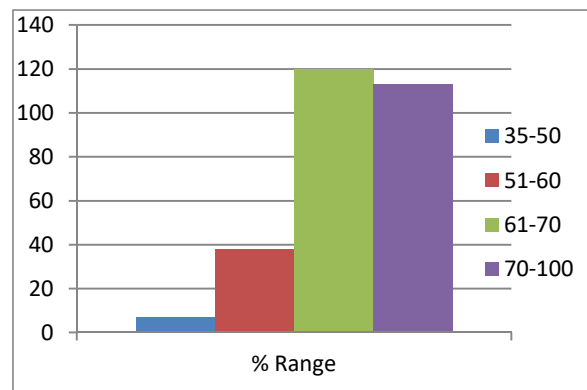

Merit List of DSE Students Year :- 2018-19 (E&TC)

Sr. No.	Name of Student	Entry level %
1	LOKHANDE DIPALI MAHESH	88.44%
2	DHANDE PALLAVI PRAKASH	85.44
3	JADHAV SWAPNIL SHIVRAM	81.44
4	GAIKWAD AJAY RAJENDRA	80.24
5	JADHAV AJAY SHIVAJI	75.76
6	KADAM GANESH	75.03
7	LONDHE KOMAL RAJAENDRA	74
8	KULKARNI NIKHIL NARAYAN	71.94
9	AMBEKAR SHRADDHA	71.06
10	PATIL SAYALI SATISH	70.24
11	GHOHARE POOJA RAMESH	68.53
12	PADOL PRAVIN SUKDEV	67.45
13	KOTHALE MANISHA SUDAM	67.06
14	THORAT PRASHANT LAXMAN	66.24
15	KULKARNI GAURAV	65.41
16	NERPAGAR SHUBHAM VINAYAK	64.47
17	NARKHEDE AMOL PRAMOD	64.3
18	SONAWANE RUPALI DIPAK	63.82
19	BHISE PANKAJ PAPU	62.59
20	PANDIT AARTI GAJANAN	61.59
21	BAWASKAR SATISH RAMDAS	61
22	RASNE AKASH DATTATRAY	60.29
23	NEVAL DNYANESHWAR CHHAGANR	59.35
24	DEORE HARSHAL RAVINDRA	58.82
25	WADATKAR AKSHAY SUDHAKAR	53.41

(E&TC)

Sr. No.	Name of Student	Entry level %
1	PRAMOD RAMKRUSHNA ROTHE	80.59%
2	KAWDE VAISHNAVI SANJAY	78.71%
3	THORAT VIDYA AJAY	78.53%
4	SURYAWANSHI POOJA BABASAHEB	78.06%
5	PIMPARKAR VAISHNAVI MUKUNDRAO	77.71%
6	SHIVEE GUPTA	76.77%
7	POOJA BHANUDAS JADHAV	76.71%
8	JADHAV KALPANA LAXMAN	75.76%
9	SHITAL VISHWAS MURMUDE	75.59%
10	KALE JAYSHREE GANESH	75.35%
11	ABADHESH KUMAR	74.98%
12	ZOPE AISHWARYA DONGER	74.88%
13	MEDHA MALINI	73.36%
14	HIVRALE BHAKTI SUNIL	73.18%
15	SHELAR VAISHALI RAJENDRA	72.94%
16	JUNDHARE MONIKA VISHNU	72.41%
17	ASHWINI DATTU KALE	72.24%
18	BODKHE JYOTI GOPINATH	72.17%
19	RANJAN KUMAR DUBEY	71.96%
20	GAURAV KUMAR	70.30%
21	MOHAN RAM	70.17%
22	PAWAR SACHIN JAGANNATHRAO	70.12%
23	MOHINI MADHAVRAO PATIL	69.94%
24	ALOK RAJ	69.20%
25	SHEIKH SHAIN SHABBIR	68.71%
26	NALEGAONKAR SAKHARAM BABAN	68.59%
27	BORUDE AKASH SONYABAPU	68.41%
28	YADAV KARAN KACHRU	67.35%
29	DHONE GAJANAN MANIK	66.94%
30	SHAIKH HINA AJIM	66.71%
31	THUBE CHHAYA TANHAJI	66.53%
32	RAMNIWAS BUGALIYA	66.40%
33	THOKE ANIL RAMRAO	65.53%
34	SHINDE DNYANESHVAR GULABRAO	64.65%
35	BHISE SUMEDH RAJENDRA	63.12%
36	DAPKE VAISHALI SUDHAKAR	62.94%
37	UDAWANT ANIKET RAJENDRA	62.35%
38	DESHMUKH MADHURI ASHOK	62.29%
39	DIPKE SAMADHAN BHAGORAO	60.29%
40	BHADKE MAHESH KONDIBARAO	58.59%



Merit List of DSE Students Year :- 2018-19 (CSE)

Sr. No.	Name of Student	Entry level %
1	KHAN AFARINKAUSAR RAHUF	82.56%
2	PADOLE MOHINI RAOSAHEB	79.24%
3	PADOLE AKASH RAVSAHEB	73.82%
4	CHAVAN KANCHAN SHRIRAM	70.56%
5	CHOPADE VAISHNAVI SHRIKRUSHNA	69.94%
6	MALI VARSHA KAILASH	69.00%
7	WAGH RINKU ARUN	68.75%
8	GONDANE MEGHA RAJKUMAR	68.34%
9	BHAVANA CHOPDA	68.24%
10	SURYAWANSHI SHIVKANYA ANNASAHEB	66.94%
11	THOKE PRIYANKA GULAB	64.63%
12	KOTKAR RUSHIKESH SHIVPRASAD	64.06%
13	GORADE SAGAR DADARAO	63.13%
14	BANKAR LALITA PRABHAKAR	62.56%
15	JOGAD NIDHI MAHAVIR	60.35%

Merit List of DSE Students Year :- 2017-18 (CSE)

Sr. No.	Name of Student	Entry level %
1	THORAT SHWETA BALASAHEB	78.44%
2	GANDHILE RUTUJA NANDKUMAR	73.81%
3	KHANDAGLE NIKITA ANIL	71.88%
4	DESHMUKH PRIYANKA PANJABRAO	70.25%
5	AKARGE PRATIBHA VITTHAL	69.94%
6	RELKAR SHIVANI UDAY	68.31%
7	SONWANE MOHINI MADHUKAR	67.94%
8	PAWAR DHANANJAY RAMESH	66.94%
9	GADGIL VAIDEHI VISHNU	65.94%
10	SATPUTE GANESH OMKAR	65.88%
11	KOTHARI PRANJAL ASHOK	62.90%
12	KATHAR GANESH ASHOK	67.41%
13	WATTAMWAR MADHUKAR BHARATRAO	53.77%
14	SURYAWANSHI GITA BALASAHEB	82.31%
15	BHOSALE POONAM KISAN	75.63%
16	TELANG JYOTI MANOHAR	64.56%
17	WAGH SWAPNIL ASHOK	56.59%
18	CHANDEL AKSHAY KAILASSINH	68.56%
19	KHADKE TUSHAR SUHAS	65.63%
20	GAIKWAD TEJASIVINI BALKRISHNA	53.87%



Merit List of DSE Students Year :- 2018-19 (Mechanical)

Sr. No.	Name of Student	Entry level %
1	SONAWANE NIKHIL SATILAL	88.30%
2	SHELKE BHUPENDRA HARISHCHANDRA	85.94%
3	JADHAV VISHAL YESHAWANT	85.35%
4	KADLAG RAHUL SOMNATH	85.06%
5	RAUT PRAJWAL ASHOK	84.69%
6	PARASHAR MAHESH RAJESH	84.65%
7	BANARSI HUZEFA JUZER HUSAIN	84.12%
8	DESHPANDE DEVDATTA KIRAN	83.75%
9	PATIL CHHAYA DILIP	83.24%
10	MORE ARJUN NANDU	82.88%
11	KURE SUNIL NAMDEVRAO	82.29%
12	JADHAV RUTIK POPAT	81.94%
13	FERAN SHIVAM ASHOKRAO	81.59%
14	KHUNE SWAPNIL MAHESH	81.47%
15	CHARHATE AKASH DASHARATH	81.27%
16	KAKDE SACHIN NARAYAN	81.24%
17	POUL SANDIP BALASAHEB	80.94%
18	JAIWAL SAURABH GULABRAO	80.47%
19	SUHAGPURE ANKUSH MANIKRAO	80.13%
20	BORDE ANAND VINAYAKRAO	79.94%
21	BAPMARE GOVIND GANESH	79.59%
22	DAMDHAR AKSHAY RAMESH	79.12%
23	BHADAIT ARUN ASHOK	78.65%
24	NIMBOLKAR YOGESH PURUSHOTTAM	78.53%
25	DHAGE PANKAJ PRALHAD	78.35%
26	JADHAV AJAY LAXMAN	77.76%
27	MORE DEEPAK SURESH	77.65%
28	DIGHE SHUBHAM ASHOK	77.24%
29	DEVKAR VIVEK ARVIND	77.00%
30	DUKARE SUDHANSHU SHUDHDODHAN	76.88%
31	PANCHAL GANESH SURESH	76.85%
32	WAGHCHAURE SANDIP UTTAMRAO	76.76%
33	CHAKOTKAR GANESH BHASKAR	76.59%
34	RAUT AKSHAY POPAT	76.47%
35	LACHURIYE KANCHAN MANGESH	76.29%
36	AJAY DHANSINGH NIMROT	76.12%
37	KHARAD DHANANJAY ABASAHEB	76.06%
38	KADAM VAIBHAV SANJABRAO	75.41%
39	GONGE PRATIK PANDURANG	75.29%
40	HIWRALE JAYSHRI RAVBA	74.53%
41	DUKARE RAJESH EKNATH	74.35%
42	DHOBLE KANCHAN DIPAK	74.00%
43	BHALERAO ABHILESH DATTATRAY	73.88%
44	JADHAV SHUDDHAMATI RAMESHRAO	73.65%
45	KOLI CHAITALI SANJAY	73.24%
46	YADAV PRAVIN PANKESH	73.06%
47	DESHPANDE RUTUJA RAMDAS	73.06%
48	SURVE PAVAN SHANTILAL	72.35%
49	LENDE VIKAS BHUJANGRAO	72.00%
50	KALE PALLAVI RAMESHWAR	71.41%
51	GAJAKOSH GANESH GORAKHNATH	71.24%
52	SUROSHE SUDHANSHU KAILAS	71.24%
53	BIRAJDAR KRANTI SOMNATH	71.00%
54	DEEPAK MOURYA	69.95%
55	DESHMUKH ANIKET VIJAY	69.94%
56	PAGAR POOJA DADASAHEB	69.71%
57	APTURKAR MONIKA SANTOSH	69.59%
58	MANDAVKAR AMOL SANJAY	68.71%
59	JAWALE KHUSHAL AVINASH	68.56%
60	TAJNE VISHAL JANARDHAN	68.47%
61	PUJARI ANUJA JAYWANT	68.41%
62	LOKHANDE ROHIT RAJARAM	68.00%
63	WARATKAR SHUBHAM DILIPRAO	67.35%



64	PATHAN AAREF KHAJABHAI	66.88%
65	JADHAV AJAY VIJAY	66.82%
66	BAJODE MAYUR MAHADEV	66.71%
67	DEOKAR SHUBHAM MOHAN	66.53%
68	KUTE KAVITA VIJAY	66.24%
69	CHANDEWAR PRIJETA YOGRAJ	66.06%
70	RATHOD VISHNU MACHINDRA	65.76%
71	DHANEDHAR SUBHASH LAXMAN	65.59%
72	BURSE VARAD SANTOSH	65.35%
73	PADALIKAR KASHINATH SHRIPAD	65.16%
74	PINKESHWAR CHANDRABHAN FASATE	65.15%
75	BARIDE KISHOR SANJAY	65.06%
76	MANE AAKASH MANOHAR	63.65%
77	SULTANE YOGESH CHANDRABHAN	62.59%
78	JAMDHADE SUPRIYA SUDAM	62.53%
79	RAHATWAD AJAY VITTHAL	61.82%
80	DIVATE SHUBHAM SHARAD	61.71%
81	BHUTEKAR KUNAL HARI	61.59%
82	GAIKWAD SATISH RAGHUNATH	61.18%
83	WAGH RAVIRAJ KAKASAHEB	60.41%
84	BAHAD PRATEEK NARENDRA	60.12%
85	GARAD RAHUL LAXMAN	60.12%
86	PATIL SUMIT DINESH	60.00%
87	WAGH PRAFULL WALMIK	59.47%
88	GAJBHIYE SHUBHAM RAJENDRA	58.30%
89	KSHIRASAGAR TUSHAR BAPUSAHEB	55.82%
90	HAMBARDE RATNAKAR GUNWANTRAO	55.29%

Merit List of DSE Students Year :- 2017-18 (Mechanical)

Sr. No.	Name of Student	Entry level %
1	SUDIP GHOSH	89.31%
2	KINGE PRAJAKTA PRAFULLA	87.12%
3	RUSHABH VIJAY KHOBRAGADE	83.63%
4	JOSHI YASH PRASAD	82.36%
5	VAIDYA MANGESH SHRAWAN	82.35%
6	PATIL HARSHALI DILIP	82.25%
7	RATHI DIPALEE GOVINDPRASAD	82.24%
8	HONALE CHETAN RAJENDRA	81.94%
9	JADHAV SACHIN KESHAVRAO	81.88%
10	YERNE DIPAK SUNIL	81.82%
11	SATPUTE RAM ASHOKRAO	81.76%
12	SIGARKANTI GURUSHARAN HANUMANT	81.65%
13	MAHESH DATTU SHINDE	81.65%
14	KANDAGALE KAJAL DILIP	81.59%
15	GANGOTRI GANESH NARAYAN	81.24%
16	DESHMUKH SHRIPAD SATISHRAO	81.12%
17	BHARATE DINESH RAJU	80.59%
18	DHANDE AJAY SHALIGRAM	80.06%
19	NITIN PANDURANG KATHORE	79.06%
20	KAPRE RAMESHWAR PARMESHWAR	79.00%
21	DONGRE DNYANESHWAR KRUSHNA	79.00%
22	BAJAJ RAVI MAHESHKUMAR	78.82%
23	BODKHE KISHOR DNYANESHWAR	78.55%
24	JADHAV SWAPNIL SHANKAR	78.47%
25	FARUKHAKHAN MANSURKHAN PATHAN	78.45%
26	PATIL GAURAV KAILAS	78.35%
27	TALE PRAFULLA VASANT	78.24%
28	JADHAV RAHUL VIKAS	78.06%
29	BHAVAR AMOL SUBHASH	78.00%
30	KOLTE BHAGYASHRI ANIL	77.94%
31	FASATE MUKUND ASHOK	77.71%
32	BHAGWAT PRANJALI KRISHNA	77.55%
33	TOKE PRITAM NITIN	77.41%
34	CHAUBEY ARUN VIJAYPRAKASH	77.06%
35	RATHOD RAHUL SHANTILAL	76.94%



36	KAJALE RUSHIKESH ABASAHEB	76.82%
37	DESAI UMESH RAVINDRA	76.59%
38	AGLAVE SHUBHANGI RAMCHANDRA	76.47%
39	JADHAV PRIYA DAMODHAR	76.47%
40	ARSUL KIRAN HANUMAN	76.47%
41	DUGANE SARASWATI KASHINATH	76.35%
42	LADHE SAMIR PURUSHOTTAM	76.24%
43	SHRIKRISHN SUBHASH PAWAR	75.88%
44	NIHAL MISHRA	75.41%
45	PATIL PRAVIN DILIP	75.24%
46	RAGHUSHE ANKIT DEORAO	75.24%
47	SATAO KUNAL RAJESH	75.06%
48	NAKOD ANURADHA VIJAY	75.00%
49	PAWAR ASHVINI GAJANAN	74.41%
50	VEER JAYSHREE KACHRU	73.71%
51	DESHMUKH RAHUL GAJANAN	73.59%
52	BEMBDE BALAJI BABAN	73.53%
53	LOHKARE POOJA GANPAT	73.41%
54	KOMBADE KRISHNAKANT DAYARAM	72.24%
55	GAIKWAD VAIBHAV DNYANESHWAR	71.88%
56	KHARATE AMARJA RAJESH	71.18%
57	GOVIND NIVARUTI WAGHMARE	71.12%
58	BHIMROT SHUBHAM KHUPCHAND	70.82%
59	GIRHE AMOL JAGANNATH	70.00%
60	YADAV SHASHIKANT AKASH	69.88%
61	NALANDE JAYASHRI SHIVAHAR	69.85%
62	NANDANE VINAYAK RAMRAO	69.76%
63	INGOLE SAGAR SURESHRAO	69.35%
64	BHAGAT AMITKUMAR GOVINDRAO	68.47%
65	PAWAR SAGAR RAJENDRA	68.35%
66	KAPGATE BHUMITA SHALIK	67.82%
67	KSHIRSAGAR ROHIT SAUDAGAR	67.76%
68	RAJASHRI DHANANJAY DHORE	67.41%
69	SONWANE DHARMARAJ SANJAY	67.18%
70	NARKHEDE NAMRATA ASHOK	66.88%
71	SARONE RUSHI KESH RUPCHAND	65.94%
72	JAGTAP VRUSHALI VINOD	65.59%
73	BHUSEWAR MAHESH LAXMAN	65.31%
74	PAKAWANE SUNIL SUDAM	65.24%
75	KAMBLE BALBHIM NAGNATH	64.82%
76	GIRE SACHIN SANJAY	64.06%
77	TUPE ROHIT SATISH	62.53%
78	GAWAI KSHITIJA VINAYAK	62.29%
79	SALVE KOMAL ATMARAM	61.53%
80	JADHAV ANKUSH ASHOKRAO	61.24%
81	KHANKE AJESH RAMESH	61.06%
82	KAMBLE TUSHAR VASANT	60.78%
83	INGOLE SABBMIT PIRAJI	58.47%
84	MADAKWAR HEMRAJ SHRIRAM	55.53%
85	HIROLE SHASHIKANT NARAYAN	55.35%



Merit List of DSE Students Year :- 2018-19 (Civil)

Sr. No.	Name of Student	Entry level %
1	Quadri Syed Farhan Ali Syed Imran Ali	89.94
2	Muley Sahil Arun	76.85
3	Basaiye Ankita Prakash	76.06
4	Hadole Aakash Tukaram	74
5	Gadekar Gopalkrushna Pandharinath	73.58
6	Wani Kuldip Kachru	72.42
7	Saudagar Umarfarook Mahemoodali	69.7
8	Naikwadi Kishor Bhaskar	68.55
9	Kothimbire Shrutika Anilrao	67.64
10	Bhorde Arti Eknath	67.52
11	Samrut Amol Kakasaheb	67.27
12	Gomladu Ganesh Gotiram	66.67
13	Khan Mujtaba Saad Khan Rais Ahmed	66.18
14	Thorat Pradip Sanjay	66
15	Taha Shaikh	64.73
16	Tupe Shravan Dagu	64
17	Ubaid Ansari	62.88
18	Affan Mohamed	61.94
19	Sonawane Nikita Nivrutti	61.64
20	Adsule Vaibhav	61.58
21	Bodkhe Mahesh Namdeo	61.39
22	Shinde Hemant Ramesh	61.3
23	Charpe Vikas	61.03
24	Lahare Akash	58.65
25	Kamble Kiran	58.33
26	Jadhav Aarti Ramesh	57.53
27	Badak Mahesh Shankar	56.36
28	Chawhan Shubhamsing	56.2
29	Sonawane Ajay Prakash	52.3
30	Lahane Vinay Punjaji	51.26

Merit List of DSE Students Year :- 2017-18 (Civil)

Sr. No.	Name of Student	Entry level %
1	PATHAN ANIS AKBARKHAN	84.85
2	FAKIR SAMIR BABULAL	79.03
3	SHAIKH MOHAMMAD USAMA MOHAMMAD FAROOQUE	78.36
4	MOHAMMED ILYASSHAIKH MOHAMMED YOUNUS	75.88
5	MOHAMMED TOHID MOHAMMED GUSE	75.76
6	SHAIKH BILAL SHAIKH RAHEMAN	75.03
7	JOSHI VASUDHA ARUNRAO	74.97
8	GAIKWAD BHAKTI RAJENDRA	74.97
9	KAMBLE RAVI VASANTA	73.89
10	MAGAR ASHOK BABAN	73.88
11	SHAIKH ALTAF SHARIF	73.82
12	QURAIISHI MUQADDAS ABDUL QUDDOUS	73.33
13	DESHMUKH SUFIYAN KHURSHID	71.7



14	PAWAR CHAITALI RAJENDRA	71.64
15	MUBASHIR NAZAR ATIQ UR RAHEMAN	71.09
16	SAKRIKAR SANAD SAMEER	70.91
17	CHONDHE SUDARSHAN BHAGWAN	70.42
18	DHULE VARSHA VASANTRAO	69.88
19	ADWANT PRAMOD RAMAKANTRAO	69.82
20	KALDATE REKHA MUNJAJI	69.76
21	WADAJE VAISHALI MOHAN	68.91
22	KOLHE SANDIP ATMARAM	68.61
23	BAGLE NILESH BALKRUSHNA	68.48
24	GAWALI DINESH ASHOK	68.42
25	INAMDAR MOHAMMED MUSHFIQ ASHFAQUE	68.36
26	KANTULE AJAY ASARAM	67.58
27	KUDKE SOMINATH BANDU	67.33
28	MEHATRE VIDYA MAROTI	67.09
29	SAYYAD SALAUDDIN S VAJIHODDIN	66.85
30	KHAMGAONKAR SACHIN DILIP	66.55
31	CHOWTH KARUNA DILIP	66.3
32	SANAP MANISHA AMBADAS	66.06
33	BAGDE RITESH NANDKUMAR	65.86
34	ANSARI MOHD ATIF MOHD SALEEM	64.73
35	RATHOD PRANAV TARACHAND	64.06
36	BOMBLE DNYANESHWAR SOMINATH	63.64
37	KHONGBINAM PRONGLANG KHONGSHET	63.27
38	SAYYAD AKBARALI SD FARUKH	62.42
39	NIKAM PRAFULL SHANKAR	62.3
40	DANDGE SHITAL SUBHASH	61.88
41	KAWALE SHRINATH ASHOK	60.3
42	GAWAI VAIBHAV PANDHARINATH	60
43	MOHAMMAD YASER	60
44	VARMA SUSHANT	58.97
45	CHAME SWAPNIL DILIP	57.52
46	ABUJ MAHESH GHANSHYAM	52.17



Merit List of FE Students Year :- 2018-19 (FE)

Sr. No.	Name of Student	Entry level %
1	Totwad Vinayak Vishwanath	45.67
2	Ubale Machindra Gangadhar	69.33
3	Gadekar Aniket Bhagwan	58.17
4	Dabhade Shrawasti Prakash	45.83
5	Eklare Sanket Vinod	62.67
6	Pawal Anuja Achyut	71.33
7	Narwade Bhagyashree Pratap	74.67
8	Khedkar Deepak Dattatray	61.33
9	Linganwar Mahesh Ramji	64.33
10	Aljankar Pratiksha Vishnu	67.33
11	Pradhan Vijay Ramesh	53
12	Arak Karan Subhash	71.17
13	Kothawde Mayuri Sanjay	70
14	Ghumare Mahesh Machindra	66
15	Syed Barkat Syed Nazim	53
16	Nighut Dipali Shrikrishna	70
17	Ratnaparkhi Kartik Dipak	58.67
18	Warade Pallavi Vinod	47.67
19	Renge Shivani Rajendra	53.33
20	Kharate Vishal Ramdas	70.67
21	Karpe Ananya Chintaman	71.33
22	Kajale Avinash Ashok	57.33
23	Mourya sanju Kamaldeo	71.67
24	Patil Naresh Ravindra	46.67
25	Gawali Dhiraj Vasant	65.67
26	Pathan Arbaj	55.67
27	Zade Vishnu Bhanudas	52.67
28	Waghmare Saurabh Suresh	67
29	Salve Vishal Laxman	67.67
30	Janjale Amol Jagannath	73
31	Bhale Prajwal Sujit	67.33
32	Deshmukh Saurabh Revnath	68.33
33	Patil Abhishek Mahindra	69.33
34	Sharma Dhirajkumar	57

Merit List of FE Students Year :- 2017-18 (FE)

Sr. No.	Name of Student	Entry level %
1	DHANAVAT GAURAV GOKULSING	51.33
2	ABDUL AAYESH AJIM	56.17
3	PHULSE NIKITA CHANDRAKANT	57
4	NITURE AKANKSHA BABURAO	62.67
5	SHARMA RAHUL SATISH	66
6	KANKARWAL RAHUL PRATAPSING	59.33
7	WAGH TUSHAR BABASAHEB	61
8	JAYGUDE MANOJ MOHANRAO	60.67
9	JUBER ISAK SHAIKH	50.33
10	MANKALE TRIVENDRA MOHAN	82
11	PENDHARE VISHAL SANJAY	51
12	CHANGHATE PRAGATI PRABHAKAR	60.33
13	LAGAD ASHWINI BHAUSAHEB	61.67
14	MISHRA SWATI BABLUKANT	56.5
15	RAUT SHIWANI ASHOK	45.33
16	CHUNGADE DINESH KAILAS	61



17	DARUNTE RUPALI TARACHAND	57.33
18	SHINDE KOMAL AVDHUT	49.67
19	GAVALI ASHISH MOHAN	58.33
20	BALKHANDE RAJESH SOPAN	49.67
21	CHAUDHAR RAJSHRI SITARAM	48.67
22	PANKAR DHANANJAY ANKUSH	60.67
23	GADEKAR KOMAL DEVIDAS	70.67
24	AARTI RAVINDRA SHINDE	69.17
25	KARADE NAVEENKUMAR SAINATH	45.33
26	HIWALE GAURI ANIL	49
27	MORE PURUSHOTTAM SUNIL	75
28	WETAL GANESH RAOSAHEB	57.67
29	SINGH ANMOL JAGROOP	58.33
30	VISHWAKARMA SHUBHAM RAMJI	50.5
31	BODKHE VAIBHAV RAMDAS	68
32	DAPKE DEVENDRA KRUSHNA	66
33	RATHOD SAIPRASAD EKNATH	50.83
34	RAKDE NILESH SANDU	64.33
35	BARGE UDDHAV GANESH	57
36	MAHESH	59.33
37	VANARSE BHAGWAN SUDHAKAR	61.67
38	BARGE YOGESH BHANUDAS	62.67
39	KAMBLE GANESH PRALHAD	47.33
40	CHANDANSE PRAVIN SUBHASH	81
41	DAHALKE SUNIL AAPPAJI	55.67
42	SAVANT OMKAR PRADDIP	63
43	BHAVAR KISHOR LAXMAN	61.33
44	UDAN RAVI RAJENDRA	63.67
45	SHAIKH SIKANDAR JAFAR	53.67
46	VAVALAKAR DROPADI SATAVA	61.67



Merit List of MBA Students Year :- 2018-19

Sr. No.	Name of the Student	Graduation Percentage
1	SWAPNIL KAILAS SURYAWANSHI	56.39%
2	SUJATA RAJENDRA SHENDGE	63.51%
3	SAPKAL VAISHALI TULSHIDAS	73.57%
4	RAMESH HARICHANDRA KALE	81%
5	DAMALE PRANAV MAHESH	72.61%
6	KRISHNA DNYANOBA WAGHMARE	67.80%
7	SUMIT SHANTILAL TIWARI	59.08%
8	ZARGAD KISHOR VITTHAL	61.67%
9	RANJEET PATIL	52.95%
10	MANOJ SHANTILAL PATHE	61.20%
11	VIRAJ ASHOK BAINADE	79.14%
12	VINAYAK SHRIDHAR WAGH	55.76%
13	VINAYAK MADHAV DIPKE	50.98%
14	VIJAY DADARAO BHALERAO	58%
15	SWATI UTTAM MORE	64.60%
16	SURAJ LAXMAN JAGDALE	54.77%
17	SHUBHAM SHAMRAO SALVE	78.65%
18	SHAIKH RUSTUM HABIB	70%
19	SAYALI SUNIL JAIN	64%
20	ROHIT RAJENDRA NYAYADHISH	61.54%
21	RAMTEKE RAKHI ANANDRAO	60.43%
22	RAHUL RAJENDRA BANDRE	60.50%
23	RAHUL KAILAS BAWASKAR	64%
24	PRATIK SUBHASH DAGADE	68.80%
25	PRASHANT RAMRAO CHAVHAN	75.80%
26	PAWAR SHEKHAR ASHOK	66.20%
27	PANDILWAD KAILAS GANPATRAO	63.80%
28	NIKHIL DILEEP FARTALE	62.35%
29	MILIND EKNATH KHARAT	63.32%
30	MANALI PRAKASHRAO SAGANE	81.10%
31	KRUSHNA BALASAHEB MAGAR	59.30%
32	KRISHNA AMBADAS PATIL	72.14%
33	KALIDAS BHAGWANROA SHINDE	62.10%
34	KAKDE YODESH NANASAHEB	63.44%
35	JYOTI BABASAHEB DARUNTE	74.13%
36	JADHAV TUSHAR LAXMANRAO	65%
37	GAWALI YOGESH SHESHARAO	55.45%
38	GANESH SUBHASH KADAM	74.20%
39	DINESH PUNJARAM KATTULWAD	67%
40	DIGAMBAR SHANTARAM MAHAJAN	75.30%
41	DABHADE GANESH SHRIRAM	71.33%
42	ASHWINKUMAR RAMNATH KESKAR	63.40%
43	ASHISH GULABRAO JADHAV	67%
44	ASHISH GOPAL PANDIT	71.56%
45	ARJUN KAKASAHEB CHELEKAR	62.51%



Merit List of MBA Students Year :- 2017-18

Sr. No.	Name of the Student	Graduation Percentage
1	YOGESH BABASAHEB DARUNTE	53.09
2	AVINASH KACHRU JADHAV	53.2
3	AKSHAY SUBHASHRAO DAK	55.17
4	AVINASH BABURAO DANDGE	55.92
5	GANESH KASHINATH BARDE	56.26
6	AMOL RAMESH DHANAYAT	59.5
7	VIJAY BALASAHEB SATPUTE	60
8	VITTHAI SHIVAJIRAO BHOSLE	60
9	TARACHAND DEEPAK WANKHEDE	60.23
10	KIRAN MADHUKAR PAKHARE	60.8
11	PRAVIN SHINDE	61.27
12	JAGDISH JAWAHARLALA SHELAR	61.5
13	AKSHAY PRADEEP MAHAJAN	62.3
14	GOPAL JANARDHAN KAMBLE	62.59
15	NIKHIL BABULAL RATHOD	62.83
16	SUHAS KONDIRAM JAMDHADE	63.06
17	AMIT GANGADHAR GHUGARKAR	63.2
18	HITESH ANIL PATIL	63.47
19	UBALE PRAMOD NANASAHEB	63.77
20	MANJUSHA GANPATI ANGAJ	63.8
21	SHAIKH AYYAS HASHAM	64.61
22	SATISH GOPINATH BAGADE	65
23	ANAND SHESHRAO WAGH	65.25
24	SACHIN SHRIMANTRAO KOLHE	65.6
25	YOGESH SARJERAO DABHADE	66.44
26	MANOJ PARMESHWAR FADAT	66.93
27	VAIBHAV KAUTIKRAO GAYAKWAD	67.32
28	NANASAHEB RAMNATH NIKAM	68.67
29	ANIKET VISHNU PATIL	69.53
30	SAGAR KARBHARI JAGTAP	69.67
31	DHANDE VIKAS SHESHRAO	69.9
32	YOGESH LAXMAN KAKADE	70.3
33	ARVIND LAXMAN KHANDARE	70.55
34	SWAPNIL SUBHASH AVHALE	71.2
35	SUMITA SUDAM KAVALE	72.64
36	DNYANESHWAR UTTAMRAO WADKUTE	73.71
37	AVADHUT AMAR NIKAM	81
38	POOJA RAMESH MORE	81
39	RAVIKUMAR SUBHASH PRAJAPATI	82
40	CHAVAN AMOL BALASAHEB	83.4
41	PRIYANKA ABHIMAN GAVHANE	85





IIRW's

International Centre of Excellence in Engineering and Management

Gut No.4, Opposite Bajaj Auto Ltd, In Front of MIDC Filtration Plant, Aurangabad-Pune Highway, Aurangabad 431136. (M.S.)
Tel.: 0240-2558123/112, Fax: 0240-2558111; E-mail: director@iceemabad.com, Website: www.iceemabad.com

Example of Program for Identifying learning levels of Students

Sr. No.	Example of Program	Details (Sample Documents attached)	Page. No.
1	Induction program	Notice	1
		Minutes of Meeting	2
		Attendance Record	3
		Report	4
		Photographs	6



IIRW's

International Centre of Excellence in Engineering and Management

Gut No.4, Opposite Bajaj Auto Ltd, Aurangabad-Pune Highway, Aurangabad 431136. (M.S.)

Tel.: 0240-2558101-10, Fax: 0240-2558111: E-mail: director@iceemabad.com, Website: www.iceemabad.com

Notice

13/08/2018

This is to inform all S.E. students of E&TC department, an induction program is scheduled on 14th August 2018 at 10:30 am in MBA seminar hall in college campus.



Prof. H. L. Jadhav

Head of the Department



IIRW's

International Centre of Excellence in Engineering and Management

Gut No.4, Opposite Bajaj Auto Ltd, Aurangabad-Pune Highway, Aurangabad 431136. (M.S.)

Tel.: 0240-2558101-10, Fax: 0240-2558111; E-mail: director@iceemabad.com, Website: www.iceemabad.com

Date: 14/08/2018

Minutes of Meeting

Induction program was organized at 10:30 am in MBA seminar hall for S.E. E&TC students.

Following points were discussed in the meeting.

1. Preamble of the function was delivered by Prof. H. L. Jadhav.
2. Departmental regular and extracurricular activities of earlier years of E&TC department were presented by Prof. Rohit Paithane.
3. Overview of syllabus of S.E. E&TC was given by Prof. R. P. Deshmukh.
4. Detail subject syllabus were discussed by respective subject teachers

Subjects: 1) EDC& Electronics W/S – Prof. H. L. Jadhav.

2) NA – Prof. S. D. Sheldarkar.

3) M4- Prof. Kiran Shinde.

4) ACE – Prof. S. S. Shinde.

5) DS – Prof. Vinay Somwanshi.

5. College rules and discipline was explained by Prof. Ansar Ahmed.

6. Class test rules and schedules were explained by Prof. S. S. Shinde.

7. Final exam pattern was explained by Prof. Ansar Ahmed.

Prof. H.L. Jadhav
Head of the Department

International Centre of Excellence in Engineering & Management (ICEEM), Aurangabad

SE E&TC

Induction Program

Date:- 14/8/2018

Sr. No.	Name	Sign
1	Gaikwad Ajay Rajendra	
2	Ajay Shivaji Jadhav	
3	Shubham Nerpagar	
4	Batish Banaskar	
5	Nikun N. Kulkarni	
6	Prashant L. Thorat	
7	Neral Prayeshwar	
8	Hrudul B. Desai	
9	Ganesh K. Kadam	
10	Akash D. Rasne	
11	Swapnil Jadhav	
12	Dipali Mahesh Lohande	
13	Sayali Patil	
14	Shraddha R. Ambekar	
15	Pallavi Prakash Dhonde	
16	Pravin Subodh Patil	
17	Gaurav Kulkarni	
18	Rupali Sonavane	
19	Pankaj Bhise	
20	Komal Londhe	
21	Ajay Gaikwad	
22		
23		
24		
25		

Sr. No.	Name of Teacher	Sign
1.	Prof. A. L. Jadhav	
2.	Prof. A. Ahmed	
3.	Prof. R. P. Deethmuth	
4.	Prof. R. K. Patil	
5.	Prof. S. D. Sheldastor	
6.	Prof. C. S. Shinde	
7.	Prof. V. Somwanshi	



Report on Induction Program

1. Title of Activity: Induction Program

2. Date and Venue: 14 August 2018, E&TC seminar hall, ICEEM ,Aurangabad.

3. Description of activity;

The aim of the program was to give the students who are joining the college a bird's eye view about various dimensions of engineering and the career opportunities for the engineering students and to acquaint them with the systems and procedures of the college, as also to give them an idea about anti ragging laws. The idea of such a programme came from the thought that one of the reasons for the disorientation of engineering students is sheer ignorance about their opportunities and the direction they have to move so as to become successful as an engineering. In the absence of such a structured program, the students could be (miss)guided by the (sometimes) casual approach of their seniors towards studies, and most often by the deliberate miss-information given by the seniors about the course and the approach to studies. The program aimed to give a proper orientation to the new students about the course, about engineering and about the future prospects as well as the methodology of learning to be adopted to be successful in life. The speakers included a mix of internal and external resources.

Following points were discussed in the program.

1. Preamble of the function was delivered by Prof. H. L. Jadhav.
2. Departmental regular and extracurricular activities of earlier years of E&TC department were presented by Prof. Rohit Paithane.
3. Overview of syllabus of S.E. E&TC was given by Prof. R. P. Deshmukh.
4. Detail subject syllabus were discussed by respective subject teachers

Subjects: 1) EDC& Electronics W/S – Prof. H. L. Jadhav.

2) NA – Prof. S. D. Sheldarkar.

3) M4- Prof. Kiran Shinde.

4) ACE – Prof. S. S. Shinde.

5) DS – Prof. Vinay Somwanshi.

5. College rules and discipline was explained by Prof. Ansar Ahmed.
6. Class test rules and schedules were explained by Prof. S. S. Shinde.
7. Final exam pattern was explained by Prof. Ansar Ahmed.
8. Internal Assessment Mechanism was discussed with the students.

